



# **SWINDON TOWN**

**football club**



**official  
programme 6d**

# furniture & furnishings

of charm and distinction . . .  
carpets floor coverings loose  
covers curtains skilled workshop  
repair service . . .

furnishing contractors  
to:  
government departments  
hospitals hotels  
schools factories  
offices . . .

Our fully trained and  
experienced staff  
can deal promptly  
and efficiently  
with any furnishing  
problem



# mills+merricks

# ltd

established over 65 years

16/17 Bridge Street Swindon phone 5365/6



# **SWINDON TOWN FOOTBALL COMPANY LIMITED**

Registered Office: COUNTY GROUND, SWINDON

## **Directors:**

Mr. W. J. CASTLE (Chairman)                      Mr. H. E. LANE (Vice-Chairman)  
Messrs. F. L. COLLINGS, A. W. DONE, M. EARLE, R. FRICKER, C. J. GREEN,  
F. PLYER, H. WILLIAMS and K. H. WILMER.

Manager: D. WILLIAMS.

Secretary: R. MORSE.

---

**VOL. 18**

**SATURDAY, 9th DECEMBER, 1967**

**No. 13**

---

**SATURDAY, 9th DECEMBER, 1967**

**F.A. CUP FIRST ROUND**

**SWINDON TOWN**

**V.**

**SALISBURY**

**Kick-off 3 p.m.**

---

## **REFEREE:**

**MR. K. A. WYNN (Wolverhampton)**

## **LINESMEN:**

**Red Flag—MR. D. C. DAVOLL (Coventry)**

**Yellow Flag—MR. W. D. A. JOHNS (Kempsey)**



# ***The Borough Stationers***

**6 Commercial Road Swindon**

For all office stationery

Backed by the resources of the  
Borough Press

The most comprehensive stock in the District

---

Meet your friends for an enjoyable evening at

## **THE KINGSDOWN ARMS**

(Host A. W. Vann)

FULLY LICENSED - ARKELL'S BEERS

SNACKS - Etc.

**STRATTON ST. MARGARET**

**Tel. 3283**

---

## **WILSONS (SWINDON) LTD.**

BUILDERS OF MODERN ATTRACTIVE  
HOUSES AND BUNGALOWS

Developments at:

Upper & Lower Stratton — Blunsdon & Highworth

**HEAD OFFICE:**

**90/91 COMMERCIAL ROAD - SWINDON**

**Telephone Swindon 6361/3**



# NEWS and VIEWS

Donald Pyper. I wonder what the name means, to those present today. Yet that man did as much for Swindon Town Football, as any person I know. Manager, Director, Player or Supporter.

He joined the Supporters' Club when it was formed in the early thirties. Support was at a low ebb and the Football Club struggling for existence. Men like Donald Pyper, Harry Ann and Harry Higginson, worked like Trojans on Fund Raising Schemes, when money was difficult to collect.

For many years Mr. Pyper and his wife acted as Secretaries to the Supporters' Club. He was a great friend and helper to the players. Anyone injured or ill in hospital, received a basket of fruit, a visit from Donald and also a rota of visitors arranged by him.

I have known Mr. Pyper for almost 40 years, latterly (up to quite recently) by his contribution to the programme, in the form of the "Supporters Notes". He was the finest, kindest and most genuine man I ever knew. A gentleman, a friend to everyone and one with a wonderful disposition. A slight cripple from birth (this impediment was never allowed to interfere with his activities for the Club). He never kicked a football or threw a cricket ball, yet he was a true sportsman, in the real sense of the word. The Swindon Football Club is all the poorer by his death last week. We just cannot afford to lose men of his calibre. Many supporters were present at the Funeral Service, and also members of the Football Club, including the Chairman who I am sure, appreciated the great work of Mr. Pyper.

You may think, why have I put this item first, and devoted so much space? Because it is important. In these days when we hear so much of players transfers and fantastic figures, there still exists behind the scenes (the real backbone of any club)



**Come Co-operative Shopping**

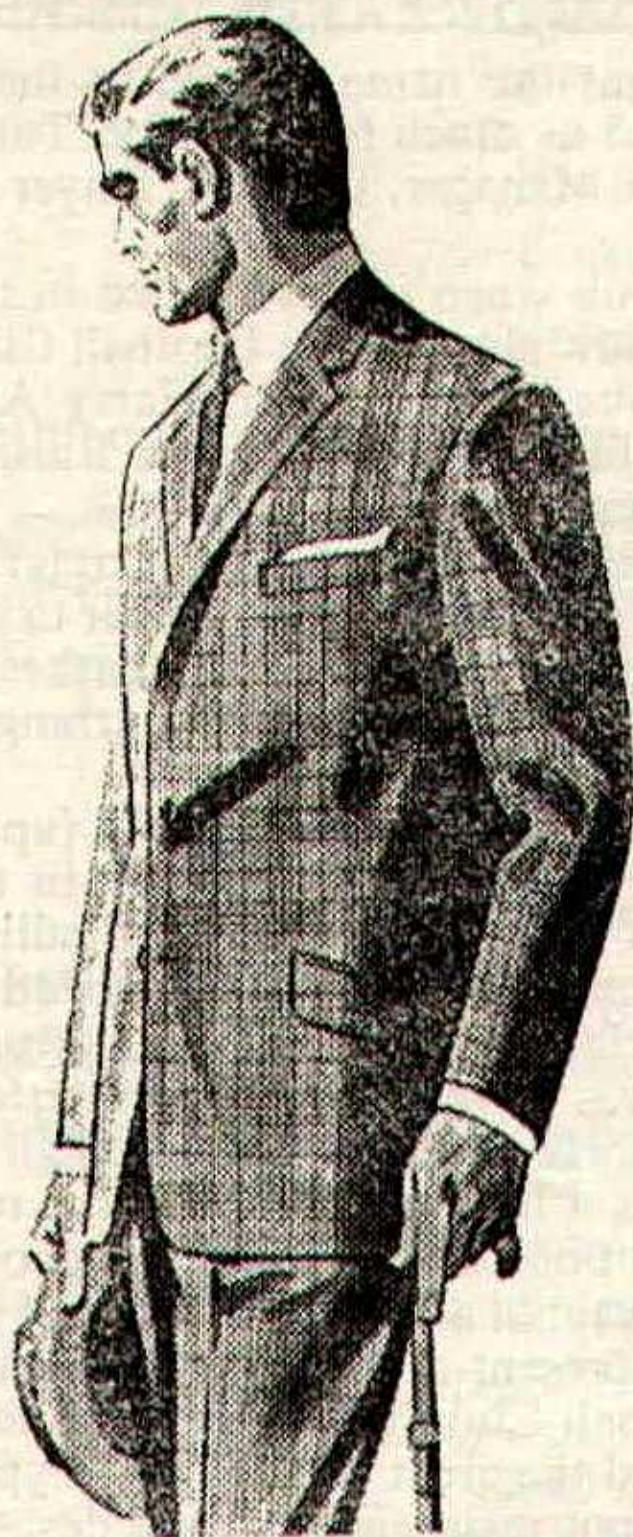

FOR  
THE BEST  
IN  
MEN'S  
WEAR

**SWINDON AND DISTRICT CO-OPERATIVE SOCIETY  
6 FLEET STREET, SWINDON**



men such as this. These men will remain, long after the great players have disappeared—To me they are the salt of the earth.

To continue the sad story. It is with great regret we also record the death of Tommy Davies, a great little outside right before World War I with Swindon Town and Nottingham Forest. After a spell with the latter club, he returned to Swindon and worked in the "Factory". A brother of Mr. Bert Davies, (for many years the Assistant Secretary) he acted as Steward in the "Old Stand" up to two years ago.

I notice our reporter friend from Bristol, has been mentioning Harold Fleming, his bust which stands at the Players Entrance and the fact that Fleming Way is named after him. The only comment I have to make is. Some of us knew Harold personally, a fine gentleman on and off the field. A good living man a leader respected by his colleagues. The greatest player ever for Swindon. We still remember that amazing body swerve, which took him past player after player and that wonderful ball control. I've seen him make the ball go almost in an arc. He was a local lad, a Swindonian and Swindon Town F.C. was his Club, although capped many times and sought after by various clubs. His only fault (according to the critics at that time) was he was too clever for the other members of the team — an individualist.

I'm afraid I shall be accused of living in the past — of the glories of old. These were the men who built Swindon Town F.C. They laid the foundations well and truly.

Much comment has been forthcoming during the past week, regarding transfers, buying of players, wages and overdrafts. What I am going to say, is purely my own. This is no official statement by the Club, because I could not make one. I don't think I am giving away any secrets, as I am no longer a member of the Board of Directors.

This question of overdrafts. Buy players, have a large over-



Tel: Swindon 5884

**W. J. SELWOOD**

*Saddlery*

General Leather Goods Manufactured  
and Repaired to Your Individual  
Requirements

148a MANCHESTER ROAD  
SWINDON WILTS

Always at your service

**L. BIBBY**

For all Types—Rags, Iron and Metal,  
etc. Spot Cash Paid. Please Tel. 2101  
and our van will call.

THE PADDOCK, ERMIN STREET  
STRATTON ST. MARGARET

★ Cedarwood Sheds ★

★ Workshops and Greenhouses ★

Made locally by

**H. R. SPACKMAN**

SHRIVENHAM ROAD - SWINDON - WILTS

Telephone Swindon 4458

**WISES CATERING  
SERVICE**

(Reg. Wise)

Our Caterer for the past 19 seasons  
Guarantees

A GOOD CUP OF TEA AT THE  
COUNTY GROUND

A full range of Sweets & Cigarettes  
at any of our five kiosks on your  
way in. ENJOY YOURSELF

**Warnes Rentals**

*To be sure!*

51 Commercial Road,  
SWINDON

Tel: 6486



draft. Other clubs live on these. The truth is. By virtue of the fact that Swindon F.C. do not own their ground (they rent it from Swindon Corporation) the Bank will not allow them a large overdraft — only something in the nature of £10,000 and that must be guaranteed by the Directors. Money cannot be raised in that way. In these days of 8% Bank Rate that could be all to the good. The interest on that amount would be £800.

Clubs with large overdrafts, are beginning to "draw in their horns", now the rate is 8%. Think of an overdraft of £80,000. It's not easy to raise money or buy players, please give a little thought to the Board. I appreciate what they are doing. As I said earlier, I am no longer a member of the Board. While I may miss the challenge, and not being in the centre of things, I can at least sleep at night, without thinking of £10,000 overdraft. £15,000 outstanding accounts. 3 months wages to be found and no income forthcoming. Such was the position we faced for many years in the month of May and it was not pleasant.

Now to more mundane matters. This afternoon, we set out once again on the "Cup Trail". Can we repeat our success of last year? We sincerely hope so. It looks as if the team has struck form just at the right moment. The win at Oldham was an all round excellent team effort, every member playing well. It would appear a certain amount of strategy is being used regarding the substitute. Choosing the right player for the particular game, and the timing of substitution apart from injury. This away win followed the two to nil victory over Watford, and our two away games of 2—3 and 1—1. So we have conceded only four goals in five games.

Today's tie with Salisbury, is almost a local Derby, both clubs in the same county. We remember the stirring games between the two clubs when we participated in the Wiltshire Professional Shield Competition.



## ***Swindon Sports Centre***

**FOR ALL YOUR SPORTS EQUIPMENT & SPORTS CLOTHING**

Largest range of Football Boots, Adidas, Mitre, Lawrence,  
Winit, Pocock etc.

Supporters Club Scarves, Rattles etc. Send for Winter Catalogue.

**23 COMMERCIAL ROAD, SWINDON**

**Telephone: 4270**

Suppliers to Swindon Town A.F.C.

### **Maylott Studios**

**For GROUP & SPORT Photographs**

Official Photographer to  
Swindon Town Football Club

**31 FARINGDON ROAD**

**TEL. 22792**

### **Notton's Cafe**

**COUNTY ROAD**

**200 yards from Ground**

**PERFECT MEALS AT ALL TIMES**

### **L. Wollen**

**OFF LICENCE**

**WINES and SPIRITS**

**Arkell's Ales and Stout**

**373 Cricklade Road, Swindon**  
**Deliveries Daily Phone 3508**

### **C. DUNN & SON**

**Builders & Decorators**

Alterations, Renovations,  
Conversions, Plumbers &  
Sanitary Engineers

**503 CRICKLADE RD. Tel. 22522**

## **W. COLLINS (Swindon) LTD.**

**TURF ACCOUNTANTS**

**69 COMMERCIAL ROAD - SWINDON**

**TEL. 21371**

**AND AT THE GREEN, LYNEHAM**



# FORTHCOMING MATCHES

TUESDAY, 12th DECEMBER, 1967

ENGLISH SCHOOLS SHIELD

## **SWINDON** **v.** **BOURNEMOUTH**

Kick-off 7 p.m.

---

SATURDAY, 16th DECEMBER, 1967

FOOTBALL COMBINATION

## **CHELSEA**

Kick-off 3 p.m.

---

TUESDAY, 19th DECEMBER, 1967

DIVISION III

## **STOCKPORT COUNTY**

Kick-off 7.30 p.m.





# W. J. CASTLE

Office and Bakery:

4 and 5 MARKET STREET  
SWINDON

Telephone 22017

## Specialists

BIRTHDAY CAKES - WEDDING CAKES

---

DAIRY CREAM - PASTRIES

---

BUNS - ROLLS - SPONGES

Do not let **CHILBLAINS** spoil a good game



## RELAPERNE

Price **2/6** from your **CHEMIST**

**2/10** Post Paid from

**BALLARD & CO. (CHEMISTS) LTD.**

**FARINGDON - BERKS**



---

# SUPPORTERS *CLUB NOTES*

---

Today is I believe, a rather unique occasion. It is probably the first time that we have welcomed Salisbury to the County Ground in an F.A. cup tie. Many supporters will recollect the end of season matches of some years ago, when the Wiltshire professional clubs had a competition and I can recall several trips to Salisbury's pleasant ground to watch these cup ties. In the last one I saw, I remember that John Trollope played at left back, for the first time in the first team and he is the only member of our present team who has ever played against Salisbury. Anyway, a warm welcome to Salisbury supporters. I feel for quite a number of our Supporter Club members who live in and around Salisbury and who are regular supporters at the County Ground. They might be said, today, to be in the proverbial cleft stick—but I expect they will support the Town.

I noted in one of the papers the other day, that Salisbury play the conventional game. This I take to be, means five forwards, three half backs, two full backs and a goalkeeper. I have heard many supporters pass the opinion that this type of play could make a welcome return—from the spectacle point of view, as well as for results. The idea being of course, that few of the modern generation of footballers have ever played against such a formation and could find the going as disconcerting as clubs did when Arsenal first produced the stopper centre half as a third full back. For that reason, this afternoon's match will be interesting in more ways than one. I am sure that Swindon Town are not taking Salisbury lightly.

Another bright beam of light is shining after the excellent away win last Saturday—one long overdue, as the ball has not run kindly at times at away matches. This break in the lack of an away win will, I am sure, help to take a little tension



**"A FAMOUS NAME IN ROSES"**  
**GREGORY'S ROSES**  
**STAPLEFORD NOTTINGHAM**

An agent for Rose Trees grown by Gregory's of Nottingham.

All bushes are guaranteed and will be replaced if fail to bloom.

Discount on quantities over £2.

For catalogues and details apply:-

**K. M. CLARKE, THE WHITE HOUSE, EASTROP,  
HIGHWORTH, WILTS.**

Telephone: Highworth 322

---

**G. H. FLOWER & SON LIMITED**  
**WOOD LANE, CHIPPENHAM**

LICENCE No. S.2802

PHONE 2017

**SCRAP METAL**  
and  
**GENERAL WASTE SALVAGE DEALERS**

Plant dismantling carried out

Members of

**National Association of Non-Ferrous Metal Merchants**

---

**THE PORK SHOP**

(Swindon Bacon Curing Co. Ltd.)

Specialists in  
**BACON - PORK - COOKED HAM**

**50 FLEET STREET - SWINDON**

**TEL: 22122**



## SUPPORTERS' CLUB NOTES—continued

from the lads. An away win next Saturday would I feel, justify this belief, as well as improve our League position.

Last Tuesday evening found a goodly number of players, with their ladies, at a social get together in the Social Club. The Xmas decorations have already been hoisted into position and the Clubhouse set the atmosphere for a real good evening. Apart from the music provided by the Pete Lowe Trio, from 7.30 p.m., a short Bingo session was arranged together with a short cabaret entertainment by a local dancer Miss Christine Bolton. During the course of the evening, the players and ladies, all ladies present and as many members as could be accommodated before the bubbly ran out, took champagne with the Supporters Club Chairman and his wife, Mr. and Mrs. D. Pearce, from the Sunday Mirror Giant Killers Cup, which was displayed by kind permission of the Chairman and Board of Directors of the Football Club, the use of which was very much appreciated by all Supporters present, few of whom had seen the trophy closely before.

During the course of the evening, the Chairman of the Supporters Club, on behalf of all Swindon Town Supporters Club members, handed a cheque for £2,500 to Mr. C. Green, deputising for the Chairman, for the use of the Board of Directors. The Supporters Club Committee has also undertaken to give a monthly cheque to the Directors, which is expected to be in the nature of £600 each month. These cheques are, of course, the proceeds from the Supporters Club weekly competition. The Supporters Club Committee would be delighted if more volunteers to become agents would come and see us. Believe me, this would be of considerable benefit in the fight for promotion.

Perhaps some of the letter writers to the press, advising the purchase of new players, would add weight to their advice by providing, through our Competition, some practical assistance.



# BRETTS

**PET AND GARDEN SUPPLIES**

**32-33 Commercial Rd.  
Swindon**

**6 Cromwell St.  
Swindon**

## **Electric Shaver Specialists**

Repairs, spares, 8 hour servicing for all makes.  
Full range of new shavers. Reconditioned shavers.  
Part exchanges. Agents for "Executive" shavers.

### **BARBER SHOP**

**117 MANCHESTER ROAD, SWINDON**

**Telephone: 3131**

**FOR ALL YOUR ANGLING NEEDS  
CONSULT**

### **FRANK WOODWARD**

**Swindon's Fishing Tackle Specialist**

**25 HAVELOCK ST., SWINDON  
PHONE 3879**

**For Paints of Good Quality**

### **H. S. HODGES & SONS (SWINDON) LTD.**

**CRICKLADE RD., SWINDON  
PHONE 22422**

**Dulux, Brolac, Valspar, Wallcharm,  
etc.**

### **SOUTHERN LAUNDRY CO. LTD.**

**Launderers and Dry Cleaners**

**HAYDON ST. - SWINDON  
TELEPHONE 4161**

**The Advertisers in this  
programme have supported  
the Club. Will you help us  
reciprocate by supporting  
them whenever possible?**



## **SUPPORTERS' CLUB NOTES—continued**

It is with great regret that I have to record the recent death of one of the Supporters Club founder members, a one time membership Secretary, and a great support to the Supporter Club Committee and members. I refer to Mr. Don Pyper, who many supporters will remember. He wrote these Notes for a number of years—in fact I took over from him three seasons ago. Don's health since then has not been of the best, but nevertheless, whenever possible, he came to the Committee meetings and to watch the odd game. He will be missed by all who knew him. A floral tribute was sent on behalf of all Supporter Club members, who were represented at the funeral, by The Chairman, Mr. and Mrs. T. Smith and Mrs. L. Smith, whilst the Football Club was represented by the Chairman, Mr. W. J. Castle. Our deepest sympathy is extended to the bereaved family.

---



Check YOUR driving and YOUR car

Make both as safe as you can for

**NIGHT DRIVING**

Accidents at night are twice as likely  
to have serious or fatal results



## Hatton's Newsagency

A. J. D. & N. J. Woodhouse

**Newsagents :: Tobacconists  
Confectioners**

Agents for Wessex School of  
Motoring

Booking Agents for Rimes Coaches

**6 Regent Circus (near G.P.O.)**

**Telephone Swindon 22731**

## HULFORD MOTORS Ltd.

**SELF DRIVE HIRE**

Fleet of 1967 Fords  
Anglias De-Luxe - Cortinas  
De-Luxe - Zephyr V4

**SHRIVENHAM ROAD**

(200 yards from Football Ground)

Phone 4934

Large Car Park available

For High Class  
Central Heating, Plumbing  
Painting and Decorating  
Electrical Installations  
and Repairs

**NORTH WILTS  
Sanitary & Heating  
Co. Ltd.**

**NEWPORT ST., SWINDON**

Phone 5373/4

**your savings  
are safe and  
sound in ...**

MEMBER OF THE BUILDING  
SOCIETIES ASSOCIATION

# BRISTOL BUILDING

Swindon  
**BRISTOL & WEST HOUSE**

**SWINDON TOWN**

Downsborough

Thomas (2)

Trollope

Butler (4)

Nurse (5)

Heath (7)

Dawson (8)

Terry (9)

**KEEP IN TOUCH  
EVENING  
ADVERTISER  
WITH THE NEWS**

Swindon's 12th Man  
Penman

Ashe (11)

Donohoe (10)

Hodgkins (9)

Gilbert (6)

Collins (5)

Fitch (3)

Bichard

Dyke

**SALISBURY**

## *Mills & Merrick*

**Complete House Furnishings**

**Furnishing Contractors**

**16-17 BRIDGE STREET, SWINDON.**



# BRISTOL & WEST BUILDING SOCIETY

Swindon Office:  
BRISTOL & WEST HOUSE, REGENT CIRCUS, SWINDON

## SWINDON TOWN

Downsborough

as (2) Trollope (3)

Nurse (5)

Harland (6)

Terry (9)

Smart (10)

Rogers (11)

KEEP IN TOUCH  
EVENING  
ADVERTISER  
WITH THE NEWS

These teams are subject  
to alteration

Salisbury's 12th Man  
Langrish

Hodgkins (9)

Pearce (8)

Saunders (7)

Collins (5)

Phillips (4)

h (3) Bichard (2)

Dyke

SALISBURY

*Merricks Ltd.*

House Furnishers and

Fishing Contractors

, SWINDON.

Tel: 5365/6

## McILROY'S RESTAURANT

### Banqueting & Ballroom

for morning coffee,  
luncheon and  
afternoon tea - in  
pleasant surroundings -  
you will find McIlroys  
are top of the  
'league'. For all  
occasions.

Fully Licenced. Parties and  
Functions catered for.

**McIlroys Restaurant**  
64-72 Regent Street  
Tel. 5294



## COATE GARAGE

REPAIRS - OVERHAULS - WELDING  
SERVICING - REBORING - TYRES

Props. E. V. & W. H. Mattick  
Marlborough Rd., Swindon



## DIVISION III

(up to and including Thursday, 7th December, 1967)

	P	W	D	L	F	A	Pts
Walsall	21	12	4	5	44	28	28
Torquay United	21	11	5	5	29	27	27
Oxford United	21	9	6	6	36	29	24
Peterborough United	21	10	4	7	37	31	24
Gillingham	21	9	6	6	29	28	24
Stockport County	21	10	4	7	30	30	24
<b>Swindon Town</b>	<b>21</b>	<b>8</b>	<b>7</b>	<b>6</b>	<b>37</b>	<b>23</b>	<b>23</b>
Reading	21	10	3	8	32	34	23
Bury	20	9	4	7	45	34	22
Watford	21	9	4	8	39	23	22
Barrow	21	9	4	8	29	23	22
Shrewsbury Town	21	8	6	7	32	32	22
Colchester United	21	7	8	6	28	37	22
Brighton & H.A.	20	8	5	7	25	23	21
Southport	21	8	4	9	33	34	20
Tranmere Rovers	21	8	4	9	36	36	20
Bristol Rovers	20	7	6	7	31	33	20
Northampton Town	21	8	4	9	29	34	20
Bournemouth & B.A.	21	6	7	8	23	29	19
Oldham Athletic	21	8	2	11	28	30	18
The Orient	20	5	6	9	20	30	16
Grimsby Town	21	5	4	12	23	38	14
Scunthorpe United	21	3	7	11	24	40	13
Mansfield Town	21	3	6	12	23	36	12





## throughout the West

you will find Bradley Estates beautifully situated to meet the requirements of modern living. If you are thinking about a new home and would like to receive full details of our current and planned estates write now to 74 Victoria Road Swindon Wiltshire. Please send me details of

- ☐ Green Meadow Estate, Swindon, Wiltshire
- ☐ Nythe Estate, Swindon, Wiltshire
- ☐ Monkton Park Estate, Chippenham, Wiltshire
- ☐ Park Hill Estate, Frome, Somerset
- ☐ Milldown Estate, Blandford Forum, Dorset
- ☐ Southwick Estate, Trowbridge, Wiltshire
- ☐ Estates planned for Poole, Dorset

Name .....

Address .....



# BRADLEYESTATES



# **OUR VISITORS**



## **SALISBURY FOOTBALL CLUB**

### **KEITH DYKE**

Goalkeeper, formerly with Portsmouth now in his 3rd season with Club.

### **TONY BICHARD**

Right full back formerly with Worcester City and Canterbury City now in his 2nd season with Club.

### **BARRY FITCH**

Left full back formerly with Brighton and Hove Albion now in his 4th season with Club.

### **JOHN PHILLIPS**

Right half formerly with Portsmouth now in his 2nd season with Club.

### **BRIAN COLLINS**

Centre half formerly with Crystal Palace now in his 6th season with Club.

### **PETER LANGRISH**

Centre half formerly with Portsmouth and Waterlooville in his 1st season with Club.

### **PHIL GILBERT (Team Captain)**

Left half formerly with Brighton and Hove Albion now in his 4th season with Club.

### **BOBBY SAUNDERS**

Outside right formerly with Bournemouth & Boscombe Athletic and Poole Town in his 1st season with Club.



Suppliers to the Swindon Team

**MAY WE SUPPLY YOU?**



**EARLE**

**of Chippenham Limited**

MAIN

**FORD**

DEALERS

**COCKLEBURY ROAD - CHIPPENHAM**

**Telephone 3255**



## **OUR VISITORS—continued**

### **DICK DONOHOE**

Inside right formerly Netley Sports and Hampshire County in his 1st season with Club.

### **JEFF HODGKINS**

Centre forward formerly with Portsmouth and Canterbury City now in his 2nd season with Club.

### **ERNIE HALL**

Inside left formerly with Andover Town now in his 1st season with Club.

### **ERNIE ASHE**

Outside left formerly with Leicester City, Yeovil Town and Bath City now in his 1st season with Club.

### **BRIAN PEARCE**

Inside forward, local player and regular inside right for Wiltshire, now in his 3rd season with Club.

### **MALCOLM AMBROSE**

Inside forward formerly with Southampton now in his 4th season with Club.



... not just concrete, but

# **Premix**

SWINDON AREA OFFICE c/o COLN GRAVEL CO. LTD.  
CLAYDON PIKE LECHLADE GLOS.

PHONE LECHLADE 461/2

Premix—an Amey company—serves 21 counties



## **CLARK BROS. (Swindon) Ltd.**

Building and Civil Engineering Contractors

CONSULT US FOR  
BUILDING AND CIVIL ENGINEERING  
CONSTRUCTION IN ALL ITS PHASES

**STRATTON ROAD  
SWINDON**

Telephone  
Swindon 27261



# **S.T.F.C. Development Fund Competition**

## **FREE**

### **£250 Red Robin Premium Bond Draw**

to be drawn by

An Official of our visiting Cup opponents

Salisbury

prior to today's game.

### **MAJOR PRIZE £200**

No.

Name

Agent's No.

10 Minor Prizes of £5



**H. HIBBERD LTD.**

**40 NEWPORT STREET, SWINDON**

***Plant Hire Contractors***

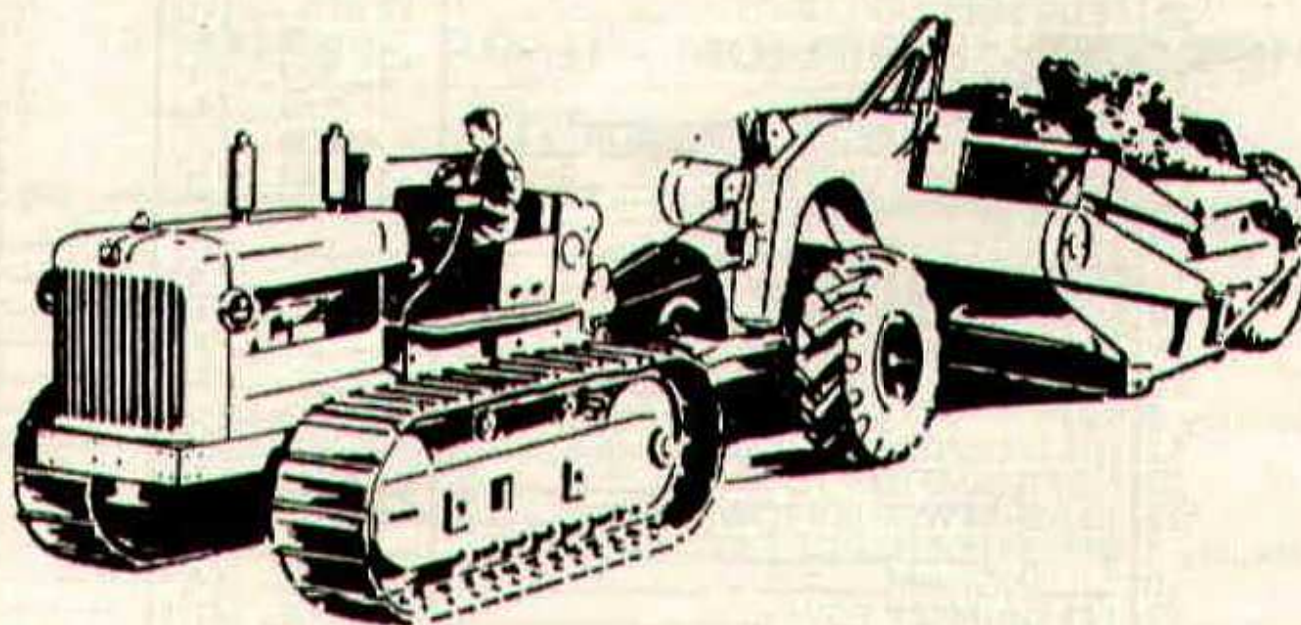

**FOR YOUR EARTH-MOVING EQUIPMENT**

**TELEPHONE SWINDON 6125**



# DIVISION III

Date	Opponents	Ground	Result
August 19	BRIGHTON & HOVE ALBION.....	15,790 (H)	2—1
22	NEWPORT COUNTY (League Cup).....	10,870 (H)	1—1
25	STOCKPORT COUNTY.....	9,103 (A)	0—2
29	NEWPORT Co. (League Cup Replay).....	6,537 (A)	0—2
September 2	TRANMERE ROVERS.....	12,152 (H)	3—1
4	BARROW.....	7,352 (A)	1—1
9	THE ORIENT.....	4,722 (A)	0—0
16	NORTHAMPTON TOWN.....	13,280 (H)	4—0
23	WALSALL.....	9,132 (A)	2—3
26	BARROW.....	13,567 (H)	0—1
30	GILLINGHAM.....	12,983 (H)	2—2
October 4	READING.....	17,867 (A)	1—2
7	BURY.....	8,222 (A)	1—1
14	BOURNEMOUTH & B.A.....	11,135 (H)	4—0
21	COLCHESTER UNITED.....	4,907 (A)	1—2
24	READING.....	17,229 (H)	5—1
28	PETERBOROUGH UNITED.....	12,215 (H)	0—0
November 4	MANSFIELD TOWN.....	4,619 (A)	2—2
11	WATFORD.....	13,327 (H)	2—0
13	TRANMERE ROVERS.....	6,519 (A)	2—3
18	SOUTHPORT.....	5,008 (A)	1—1
25	SCUNTHORPE UNITED.....	11,944 (H)	2—0
December 2	OLDHAM ATHLETIC.....	(A)	2—0
9	(1) SALISBURY.....	(H)	
16	BRIGHTON & HOVE ALBION.....	(A)	
19	STOCKPORT COUNTY.....	(H)	
26	TORQUAY UNITED.....	(A)	
30	TORQUAY UNITED.....	(H)	
January 6	(2).....	( )	
13	THE ORIENT.....	(H)	
20	NORTHAMPTON TOWN.....	(A)	
27	(3) SHREWSBURY TOWN.....	(H)	
February 3	WALSALL.....	(H)	
10	GILLINGHAM.....	(A)	
17	(4) GRIMSBY TOWN.....	(H)	
24	BURY.....	(H)	
March 2	BOURNEMOUTH & B.A.....	(A)	
9	(5) SHREWSBURY TOWN.....	(A)	
16	COLCHESTER UNITED.....	(H)	
23	PETERBOROUGH UNITED.....	(A)	
30	(6) MANSFIELD TOWN.....	(H)	
April 6	WATFORD.....	(A)	
12	OXFORD UNITED.....	(A)	
13	SOUTHPORT.....	(H)	
16	OXFORD UNITED.....	(H)	
19	SCUNTHORPE UNITED.....	(A)	
23	BRISTOL ROVERS.....	(H)	
27	(S.F.) OLDHAM ATHLETIC.....	(H)	
May 4	BRISTOL ROVERS.....	(A)	
11	GRIMSBY TOWN.....	(A)	
18	(Final)		



# **Cecil Green**

**Artistic Decorations in all its branches**

**12 Armstrong Street, Swindon, Wilts.**

**Tel. 4593**

---

## **G. A. STREETLY**

**Tobacconist and Confectioner**

**10 BOURNE ROAD - MOREDON - SWINDON**

**Telephone: 4956**

**"COAL!"**  
**"COAL!"**  
**"COAL!"**

---

## **J. WILMER**

**St. Margaret's Road  
Swindon**

**TELEPHONE 22535**

---

## ***LEESE, ING & CO. LTD.***

**Mineral Water and Squash Manufacturers**

**LANSDOWN ROAD - SWINDON**

**TELEPHONE 22744**



# KEY OF THE BOARD

## First Section

- A—Arnold v. Bristol Rovers
- B—Barrow v. Oldham
- C—Bournemouth v. Northampton
- D—Bradford City v. Wrexham
- E—Brentford v. Guildford
- F—Brighton v. Southend
- G—Chesterfield v. Barnsley
- H—Grimsby v. Bradford
- I—Halifax v. Crewe
- J—Hartlepool v. Bury
- K—Lowestoft v. Watford
- L—Newport v. Gillingham
- M—Oxford City v. Luton
- N—Peterborough v. Falmouth
- O—Port Vale v. Chester
- P—Reading v. Aldershot
- Q—Scunthorpe v. Skelmesdale
- R—Shrewsbury v. Darlington
- S—Southport v. Lincoln
- T—Stockport v. Macclesfield

## Second Section

- A—Swansea v. Enfield
- B—Torquay v. Colchester
- C—Tranmere v. Rochdale
- D—York v. Doncaster
- E—Chelmsford v. Oxford United
- F—Leytonstone v. Walsall
- G—Nuneaton v. Exeter
- H—Runcorn v. Notts County
- I—Ryhope v. Workington
- J—Tow Law v. Mansfield
- K—Weymouth v. Orient
- L—Yeovil v. Margate
- M—Arsenal v. Sheffield Wednesday
- N—Chelsea v. Wolverhampton Wanderers
- O—Liverpool v. Leeds
- P—Manchester City v. Tottenham





# British Rail

## We can organise your Group Travel—very well too!

As a start . . you need only ten people to qualify for the Special Group Travel discount (two children count as one adult).

And to go on with . . there are reduced fares for day outings, single and return; for parties making journeys over a period; and for individuals (minimum) travelling to one particular point for a business meeting or conference.

Ask at your local station or travel agent for full details.

ESTABLISHED 1923

# DOBELL SHEARMAN

& CO. LTD.

## £10 TYPEWRITERS from £10

Also full selection new standard and portable typewriters  
OFFICE EQUIPMENT

29 High Street & 33 Faringdon Road, Swindon.

Tel. 4961/2

## *Heating Services (C.G.H.) Ltd.*

HEATING, PLUMBING & VENTILATING  
ENGINEERS

INSTALLATION & REPAIRS

24 HOUR MAINTENANCE SERVICE

28 BUCKINGHAM RD.

Tel. SWINDON 27630



# LAST WEEKS MATCHES

## FOOTBALL LEAGUE (DIVISION III)

Saturday, 25th November, 1967.

Beat SCUNTHORPE UNITED (Home) 2—0.

Team: Downsborough; Dawson, Trollope; Butler, Nurse, Harland; Heath, Penman, Terry, Smart, Rogers.

Scorers: Terry and Rogers.

Referee: Mr. A. W. Jones (Ormskirk).

Attendance: 11,944.

Saturday, 2nd December, 1967.

Beat OLDHAM ATHLETIC (Away) 2—0.

Team: Downsborough; Thomas, Trollope; Butler, Nurse, Harland; Heath, Dawson, Terry, Smart, Rogers. Sub: Penman.

Scorers: Terry and Rogers.

Referee: Mr. N. Callender (Richmond).

## FOOTBALL COMBINATION CUP

Wednesday, 29th November, 1967.

Lost to PLYMOUTH ARGYLE (Away) 4—1.

Team: Jones; Allen, Jeffrey; Desmeules, Blick, Clark; Mascia, Hubbard, Giles, Bailey, Walker. Sub: Dangerfield.

Scorer: Walker.

Saturday, 2nd December, 1967.

Lost to ARSENAL (Home) 2—1.

Team: Jones; Blick, Fry; Desmeules, Giles, Clark; Mascia, Hubbard, Dangerfield, Bailey, Walker.

Scorer: Walker.

## HELLENIC LEAGUE (PREMIER DIVISION)

Saturday, 25th November, 1967.

Beat HAZELLS (Away) 2—1.

Team: Roberts; Allen, Fry; Blick, Gubbins, Freeman; Mascia, Wall, Dangerfield, Clark, Bailey.

Scorer: Dangerfield.

Saturday, 2nd December, 1967.

Drew with WALLINGFORD (Away) 1—1.

Team: Roberts; Allen, King; Gubbins, Sikorski, Freeman; Boorman, Wall, Smith J., Winter, Melrose. Sub: Hanks.

Scorer: Melrose.



F. J. ROPER  
Devizes Rd.  
Swindon  
Phone 22341

F. J. ROPER  
Cliftonian  
38 William St.  
Swindon  
Phone 3785

*Swindon's*  
*Finest*  
**FISH and CHIPS**

**CALL ON  
YOUR  
WAY  
HOME**

M e n u  
**PLAICE  
HAKE  
COD  
SKATE**

**WE SHALL BE  
WAITING  
TO  
SERVE YOU**

F. J. ROPER  
High St.  
Wootton Bassett

F. J. ROPER  
Cross Hayes  
Malmesbury



## COUNTY GROUND REGULATIONS

1. All matches are played in accordance with the Rules and Regulations of the Football Association and the Football League.

2. Play cannot be guaranteed on any day and accordingly no refund of cash admission charges paid at the turnstile can be made.

3. Refunds will be made in respect of seats booked in advance where a match is postponed, subject to a time limitation, details of which can be obtained from the Box Office. No such refunds will be entertained in respect of abandoned matches.

4. No unauthorised person is permitted to enter upon the field of play. Persons carrying flags, banners, sticks, or any objects likely to cause obstruction or lead to a breach of the peace will not be admitted.

5. With the exception of authorised Press representatives holding official passes, the taking of photographs or ciné-photographs inside the ground is prohibited.

6. Only persons specially authorised are permitted to offer newspapers, periodicals or any other goods for sale on the property of the Swindon Town Football Club Ltd.

7. Betting and the use of radio sets is not permitted in any part of the ground.

8. All persons visiting the County Ground are admitted subject to the above Ground Regulations, the Rules and Regulations of the Football League and of the Football Association. Swindon Town Football Club Ltd. reserve the right to refuse admittance or to remove from the ground any person who shall refuse to comply with them, or whose presence is a source of danger or annoyance to others.



**I say!**

**Do you know?**



**It's our 150th ANNIVERSARY this year  
WE HAVE BEEN PROVIDING  
MAXIMUM SECURITY FOR SAVINGS  
FOR 150 YEARS**

**INTEREST  $5\frac{1}{2}\%$  IN THE  
SPECIAL INVESTMENT DEPT.**

Local Offices  
17 Commercial Road, Swindon.  
6 Maryport Street, Devizes.

**T RUSTEE  
S AVINGS  
B ANK**



8,000 SEATS FOR SHEFFIELD WEDNESDAY F.C.

7,000 SEATS FOR ASTON VILLA F.C.

6,000 SEATS FOR SHEFFIELD UNITED F.C.

3,500 SEATS FOR LEEDS UNITED F.C.

3,000 SEATS FOR OLDHAM F.C.

4,000 SEATS FOR PETERBOROUGH AGRICULTURAL SOCIETY

13,500 SEATS FOR HULL CITY F.C.

3,200 SEATS FOR COVENTRY CITY F.C.

**FAST, EFFICIENT SERVICE FROM MARTYN LYNSHAW LTD.**

**THE LATEST THING IN STADIUM SEATING**

- **MANUFACTURED IN HIGH-DENSITY POLYTHENE**
- **NO MAINTENANCE**
- **ANY COLOUR**
- **SEND FOR DETAILS**
- **LIGHT CONSTRUCTIONAL STEELWORK**
- **ANCILLARY WORK FOR THE BUILDING TRADE**



**FAST EFFICIENT SERVICE BY  
MARTYN LYNSHAW LIMITED**

Telephone  
21844

**BOUNDARY WORKS - STRATTON ROAD - SWINDON**